

Each 1, 2 or 3 bedroom waterfront home is generous in its proportions, with large, inviting terraces or landscaped gardens for al fresco dining and sunset cocktails.

Whatever the size and layout of residence you choose, you can be assured that at The Landings you are getting an exceptional piece of property in one of the finest and most exclusive developments in the world.

To view floor plans, click on one of the links below.

- > One Bed Residence Plan
- > Two Bed Residence Plan
- > Three Bed Residence Plan
- > Three Bed Deluxe Residence Plan



### Typical One Bedroom Residence

**Interior Area**  
911 sq ft (85 sq m)

**Terrace / Veranda Area**  
408 sq ft (38 sq m)

- Key**
- A Terrace
  - B Living Area
  - C Master Bedroom
  - D Ensuite
  - E WC
  - F Foyer
  - G Kitchen
  - H Dining Area
  - I Veranda

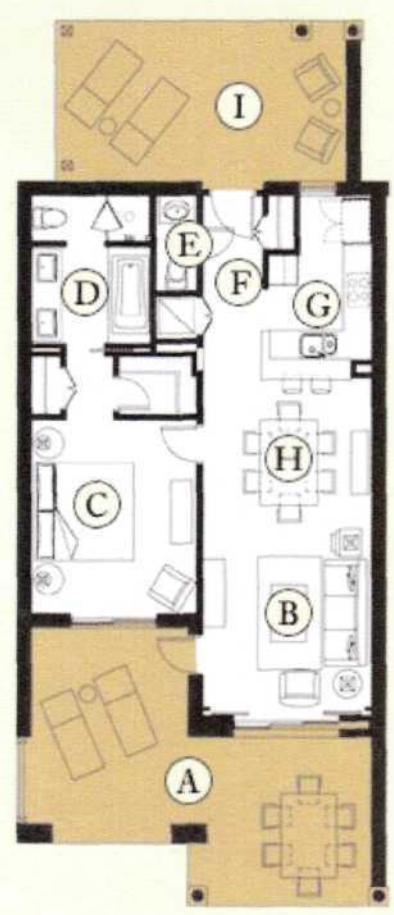

# Typical Two Bedroom Residence

**Interior Area**  
1,400 sq ft (130 sq m)

**Terrace / Veranda Area**  
450 sq ft (42 sq m)

- Key**
- A Terrace
  - B Living Area
  - C Master Bedroom
  - D Bedroom
  - E Master Ensuite
  - F Ensuite
  - G WC
  - H Foyer
  - I Kitchen
  - J Dining Area
  - K Stairs & Lift
  - L Veranda



# Typical Three Bedroom Residence

**Interior Area**  
1,822 sq ft (169 sq m)

**Terrace / Veranda Area**  
816 sq ft (76sq m)

- Key**
- A Terrace
  - B Living Area
  - C Master Bedroom
  - D Bedroom
  - E Bedroom
  - F Master Ensuite
  - G Ensuite
  - H Ensuite
  - I WC
  - J Foyer
  - K Kitchen
  - L Dining Area
  - M Stairs & Lift
  - N Veranda



# Typical Three Bedroom Deluxe Residence

**Interior Area**  
2,325 sq ft (216sq m)

**Terrace / Veranda Area**  
1,065 sq ft (99 sq m)

## Key

- A Terrace
- B Living Area
- C Master Bedroom
- D Bedroom
- E Bedroom
- F Master Ensuite
- G Ensuite
- H Ensuite
- I WC
- J Foyer
- K Kitchen
- L Dining Area
- M Stairs & Lift
- N Plunge Pool
- O Veranda

